

PREFEITURA MUNICIPAL DE OCARA



RELATÓRIO FOTOGRÁFICO

CONSTRUÇÃO DE UM CENTRO DE ABASTECIMENTO PÚBLICO DE ALIMENTOS NA SEDE DO MUNICÍPIO DE OCARA.

OUTUBRO 2018

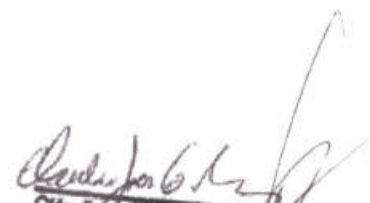
Cláudio José Queiroz Barros
Eng^o Civil - CREA 134190 - CE

PREFEITURA MUNICIPAL DE OCARA - CE



RUA LUIZ ALVES DE SOUZA

COORDENADAS GEOGRAFICAS

- OESTE: 38° 35' 33.84" W
- SUL: 04° 29' 22.52".



Claudio José Coutinho
Claudio José Coutinho

PREFEITURA MUNICIPAL DE OCARA - CE



TERRENO DE CONSTRUÇÃO DO MERCADO

COORDENADAS GEOGRAFICAS

- OESTE: 38° 35' 33.92" W
- SUL: 04° 29' 21.18".

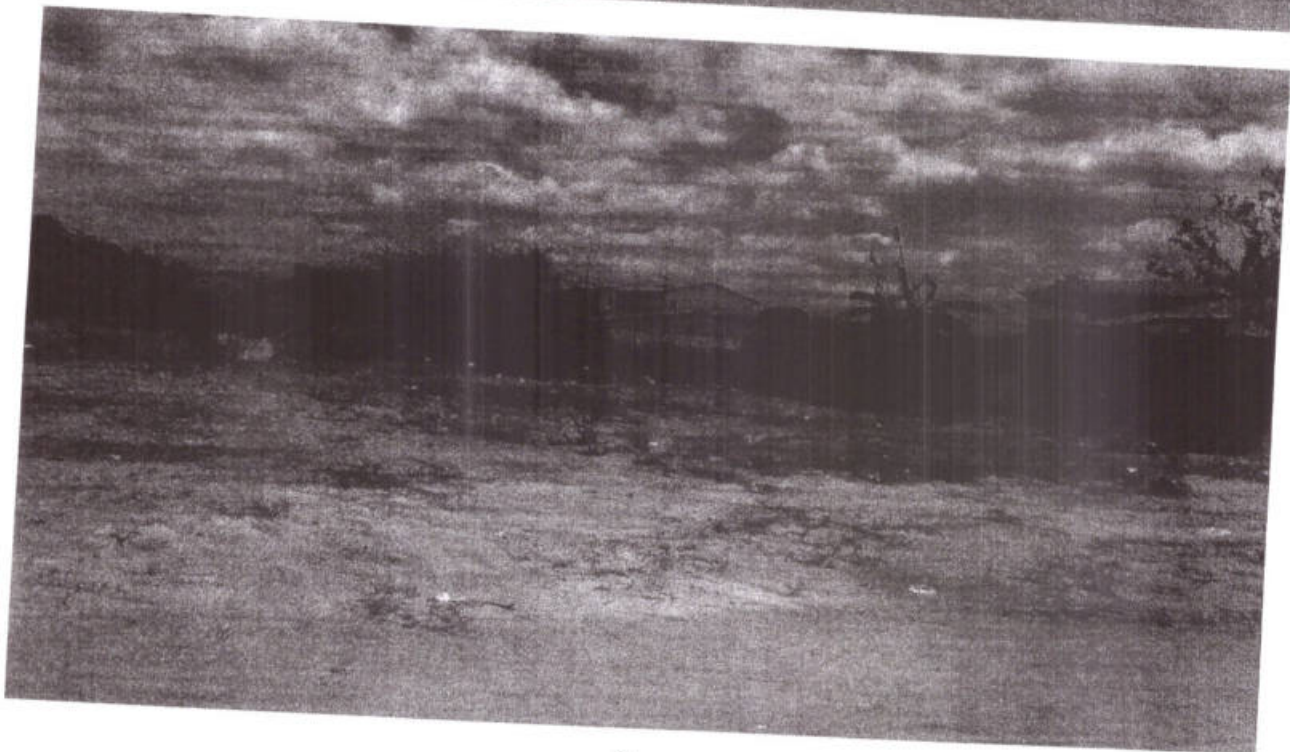

Claudio José Queiroz
Cláudio José Queiroz



CROQUI DE LOCALIZAÇÃO



Claudio José Queiroz Ribeiro
Claudio José Queiroz Ribeiro



7. PEÇAS GRÁFICAS

[Handwritten signature]

456

APROVAÇÃO

PREFEITURA MUNICIPAL DE OCARA

ELABORAÇÃO DE PROJETO DO MERCADO PÚBLICO DA REDE DE OCARA

01/01

TOPOGRAFIA PLANTA BAIXA

OCARA

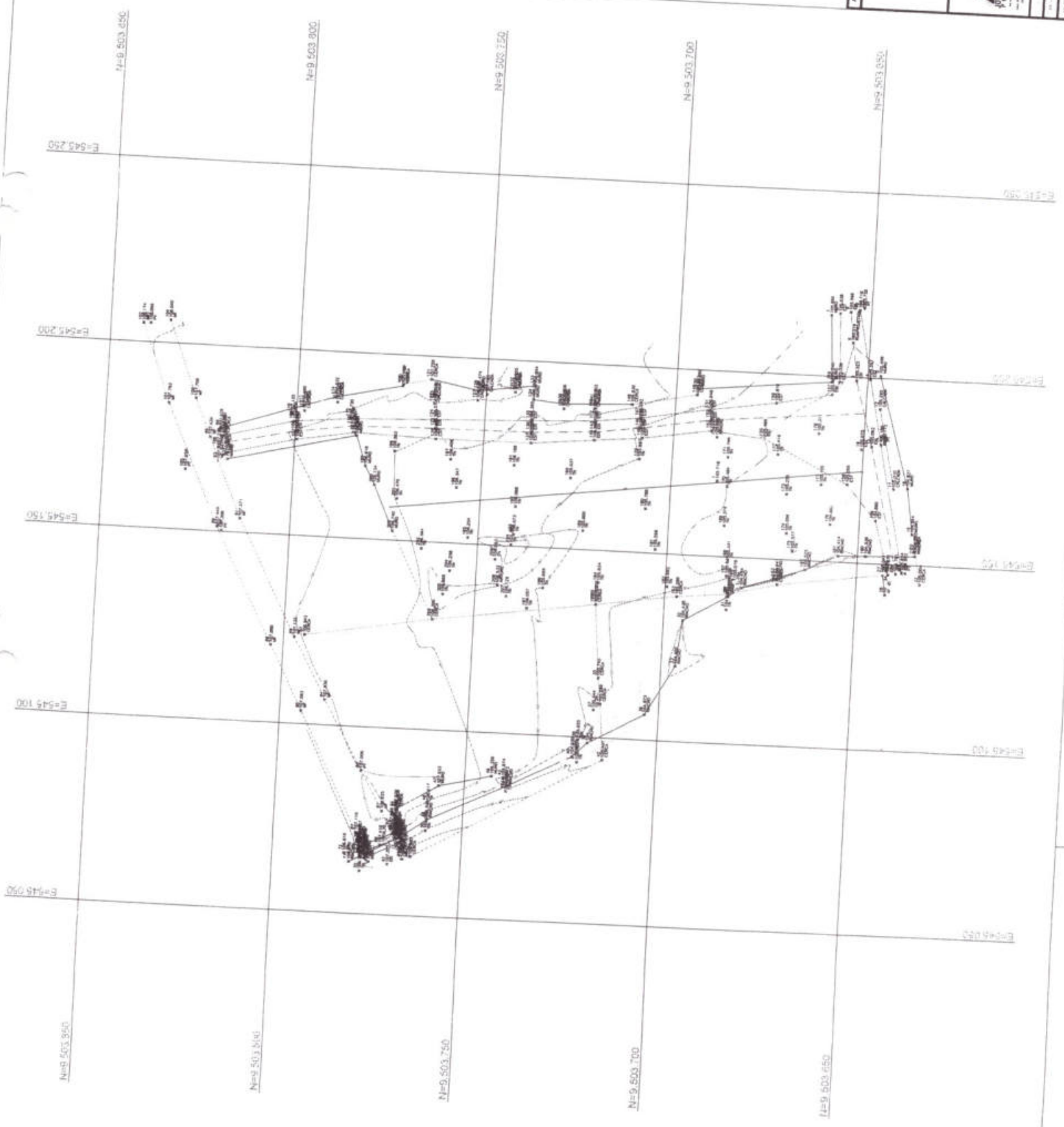



X = 545173,7629 Y = 8503782,0710

X = 545128,6518 Y = 8503760,7243

X = 545186,4814 Y = 8503655,7454

X = 545147,2007 Y = 8503642,4417

Distancia do mercado a CE - 278,00m

CE 257

Avenida João Carlos Cordeiro

Rua Projetada

Rua Grajalada

Rua Luz Alves de Souza

Rua Luz Alves de Souza

Inversão Rua Correio

Avenida Cel João Feltre



APROVAÇÃO:

PROFESSOR
NOME
Nº DE MATRÍCULA
Nº DE REGISTRO
DATA



PREFEITURA MUNICIPAL DE OCARA

01/01

ELABORAÇÃO DE PROJETO DO MERCADO PÚBLICO DA RIBEIRA DE OCARA

TOPOGRAFIA
PLANTA DE SITUAÇÃO

PROFESSOR	IBRAU
NOME	IBRAU
Nº DE MATRÍCULA	IBRAU
Nº DE REGISTRO	IBRAU
DATA	IBRAU
PROFESSOR	IBRAU
NOME	IBRAU
Nº DE MATRÍCULA	IBRAU
Nº DE REGISTRO	IBRAU
DATA	IBRAU



PREFEITURA MUNICIPAL DE OCARA

QUADRO DE ESPECIFICAÇÕES DE PISOS (EXTERNO)

ITEM	DESCRIÇÃO	UNID.	QTD.	VALOR UNIT.	VALOR TOTAL
1	1.000	m ²	1.000	100,00	100.000,00
2	2.000	m ²	2.000	200,00	400.000,00
3	3.000	m ²	3.000	300,00	900.000,00
4	4.000	m ²	4.000	400,00	1.600.000,00
5	5.000	m ²	5.000	500,00	2.500.000,00
6	6.000	m ²	6.000	600,00	3.600.000,00
7	7.000	m ²	7.000	700,00	4.900.000,00
8	8.000	m ²	8.000	800,00	6.400.000,00
9	9.000	m ²	9.000	900,00	8.100.000,00
10	10.000	m ²	10.000	1.000,00	10.000.000,00

QUADRO DE ESQUADRIAS

ITEM	DESCRIÇÃO	UNID.	QTD.	VALOR UNIT.	VALOR TOTAL
1	1.000	m ²	1.000	100,00	100.000,00
2	2.000	m ²	2.000	200,00	400.000,00
3	3.000	m ²	3.000	300,00	900.000,00
4	4.000	m ²	4.000	400,00	1.600.000,00
5	5.000	m ²	5.000	500,00	2.500.000,00
6	6.000	m ²	6.000	600,00	3.600.000,00
7	7.000	m ²	7.000	700,00	4.900.000,00
8	8.000	m ²	8.000	800,00	6.400.000,00
9	9.000	m ²	9.000	900,00	8.100.000,00
10	10.000	m ²	10.000	1.000,00	10.000.000,00

LEGENDA DE DESENHOS

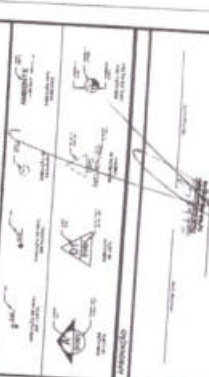

PREFEITURA MUNICIPAL DE OCARA
 ESTADO DO RIO GRANDE DO NORTE
 SECRETARIA MUNICIPAL DE OBRAS E URBANISMO
 PROJETO DE RECONSTRUÇÃO DO PAVILÃO DE OCARA
 PLANTA BAIXA - LAYOUT
 DATA: 15/05/2018
 HORA: 14:30
 LOCAL: OCARA - RN

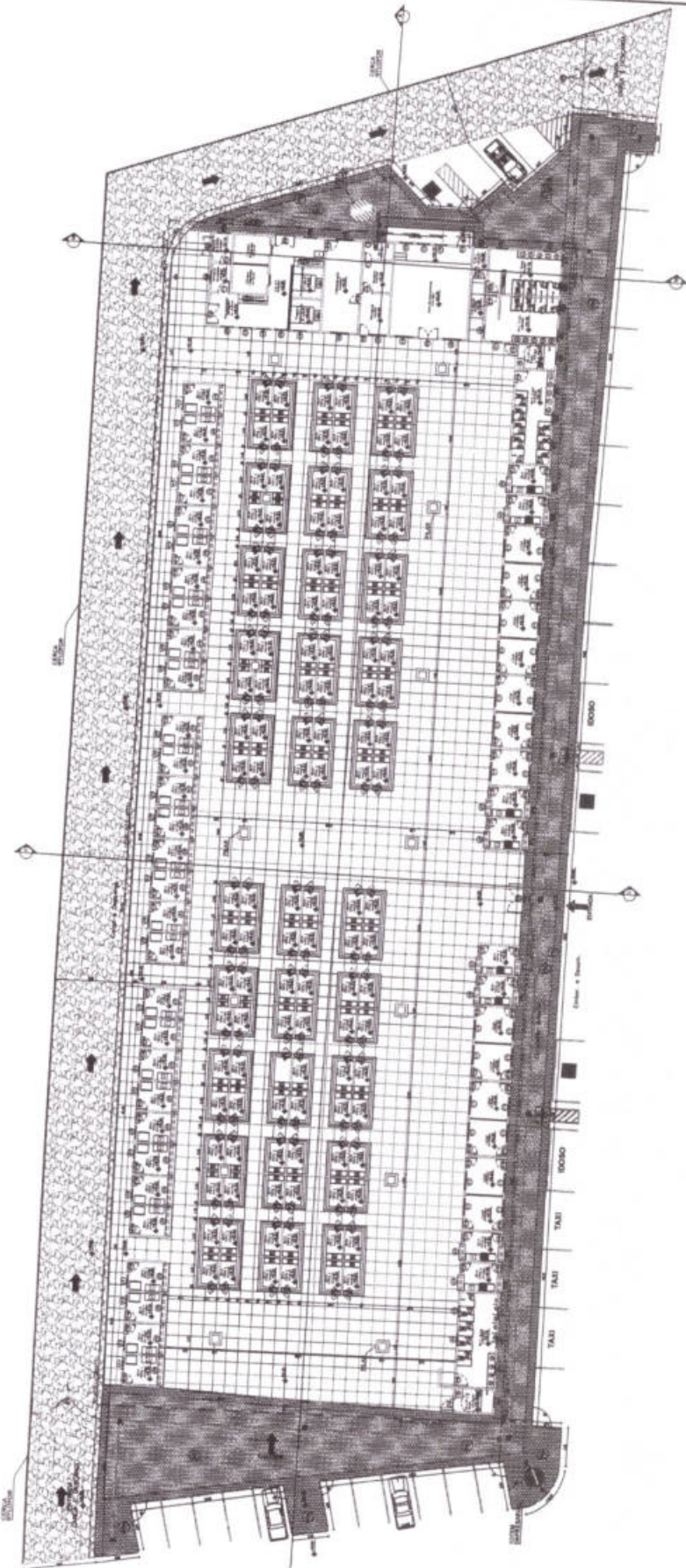

01 | PLANTA BAIXA - LAYOUT



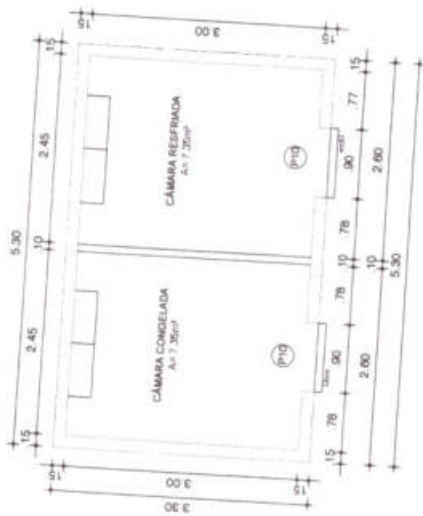

01 | PLANTA - CAMARA
ESCALA 1/50

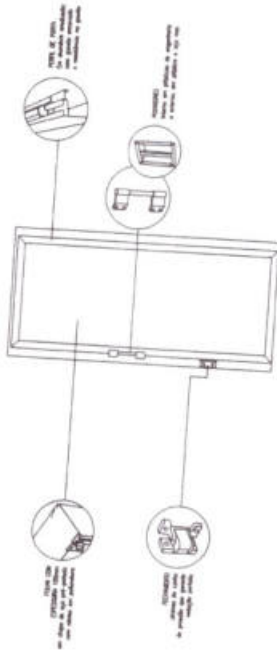

02 | DETALHE PORTA
SEM ESCALA

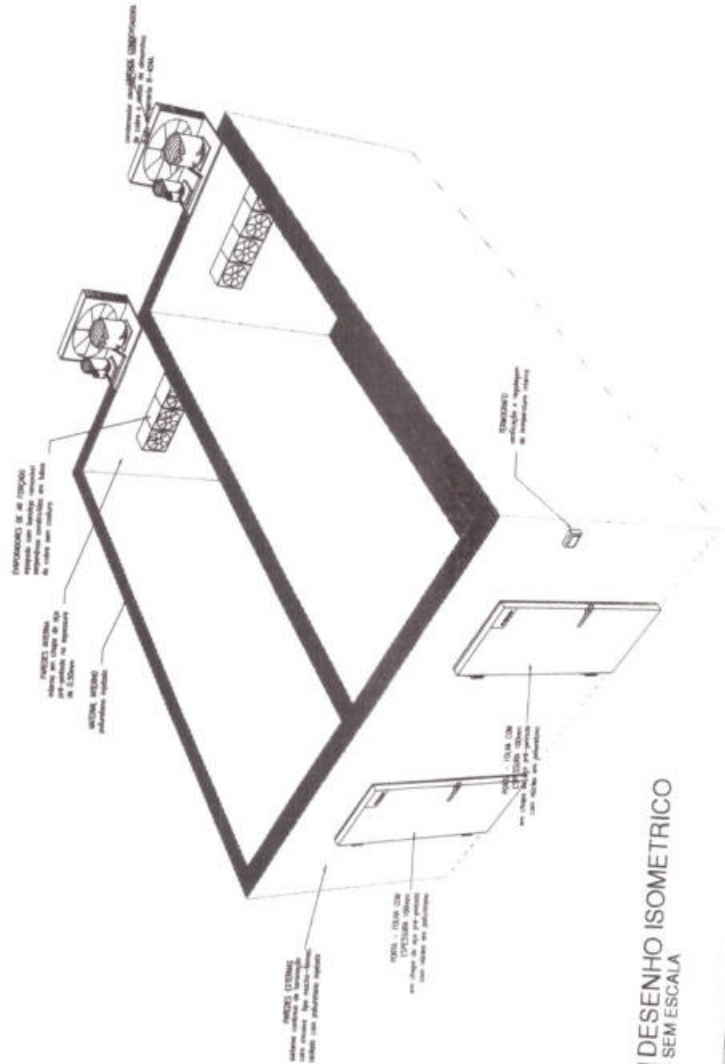

03 | DESENHO ISOMETRICO
SEM ESCALA



APROVAÇÃO:

PROPRIETARIO: _____

PROFISICIONADO: _____

CLASSE DE SERVIÇO: BARRIOS
TOMADA: 01/01

PREFEITURA MUNICIPAL DE OCARA

ELABORAÇÃO DE PROJETO DO MERCADO PUBLICO DA SEDE DE OCARA

ARQUITETÓNICO
DETALHE - CAMARA FRIA

LOCAL: BAIRRO NESTE SUDO - OCARA - CEARA

PROJETA: CLAUDIO JOSÉ GABRIEL BARROS DE ARAÚJO (13418)

PROPRIETARIO: PREFEITURA MUNICIPAL DE OCARA

DESENHISTA: BRUNA NEILAN

ARQUIVO: MICRO-OCARA_ARD.PML.DWG

ESCALA: _____

INDICAÇÃO: _____

DATA: _____

07/07

03/10/2018

PREFEITURA DE OCARA

S1=S2=S3=S4=S5=S6=S7=S8=S9=S10=S11=S12
S13=S14=S15=S16=S17=S18=S19=S20=S21
S22=S23=S24=S25=S26=S27=S28=S29=S30=S31
S32=S33=S34=S35=S36=S37=S38=S39=S40=S41
S42=S43=S44=S45=S46=S47=S48=S49=S50=S51
S52=S53=S54=S55=S56=S57=S58=S59=S60=S61
S62=S63=S64=S65=S66=S67=S68=S69=S70=S71
S72=S73=S74=S75=S76=S77=S78=S79=S80=S81
S82=S83=S84=S85=S86=S87=S88=S89=S90=S91
S92=S93=S94=S95=S96=S97=S98=S99=S100=S101
S102=S103=S104=S105=S106=S107=S108=S109
S110=S111=S112=S113=S114=S115=S116=S117
S118=S119=S120=S121=S122=S123=S124=S125
S126=S127=S128=S129=S130=S131=S132=S133
S134=S135=S136=S137=S138=S139=S140=S141
S142=S143=S144=S145=S146=S147=S148=S149
S150=S151=S152=S153=S154=S155=S156=S157
S158=S159=S160=S161=S162=S163=S164=S165
S166=S167=S168=S169=S170=S171=S172=S173
S174=S175=S176=S177=S178=S179=S180=S181
S182=S183=S184=S185=S186=S187=S188=S189
S190=S191=S192=S193=S194=S195=S196=S197
S198=S199=S200=S201=S202=S203=S204=S205
S206=S207=S208=S209=S210=S211=S212=S213
S214=S215=S216=S217=S218=S219=S220=S221
S222=S223=S224=S225=S226=S227=S228=S229
S230=S231=S232=S233=S234=S235=S236=S237
S238=S239=S240=S241=S242=S243=S244=S245
S246=S247=S248=S249=S250=S251=S252=S253
S254=S255=S256=S257=S258=S259=S260=S261
S262=S263=S264=S265=S266=S267=S268=S269
S270=S271=S272=S273=S274=S275=S276=S277
S278=S279=S280=S281=S282=S283=S284=S285
S286=S287=S288=S289=S290=S291=S292=S293
S294=S295=S296=S297=S298=S299=S300=S301
S302=S303=S304=S305=S306=S307=S308=S309
S310=S311=S312=S313=S314=S315=S316=S317
S318=S319=S320=S321=S322=S323=S324=S325
S326=S327=S328=S329=S330=S331=S332=S333
S334=S335=S336=S337=S338=S339=S340=S341
S342=S343=S344=S345=S346=S347=S348=S349
S350=S351=S352=S353=S354=S355=S356=S357
S358=S359=S360=S361=S362=S363=S364=S365
S366=S367=S368=S369=S370=S371=S372=S373
S374=S375=S376=S377=S378=S379=S380=S381
S382=S383=S384=S385=S386=S387=S388=S389
S390=S391=S392=S393=S394=S395=S396=S397
S398=S399=S400=S401=S402=S403=S404=S405
S406=S407=S408=S409=S410=S411=S412=S413
S414=S415=S416=S417=S418=S419=S420=S421
S422=S423=S424=S425=S426=S427=S428=S429
S430=S431=S432=S433=S434=S435=S436=S437
S438=S439=S440=S441=S442=S443=S444=S445
S446=S447=S448=S449=S450=S451=S452=S453
S454=S455=S456=S457=S458=S459=S460=S461
S462=S463=S464=S465=S466=S467=S468=S469
S470=S471=S472=S473=S474=S475=S476=S477
S478=S479=S480=S481=S482=S483=S484=S485
S486=S487=S488=S489=S490=S491=S492=S493
S494=S495=S496=S497=S498=S499=S500=S501
S502=S503=S504=S505=S506=S507=S508=S509
S510=S511=S512=S513=S514=S515=S516=S517
S518=S519=S520=S521=S522=S523=S524=S525
S526=S527=S528=S529=S530=S531=S532=S533
S534=S535=S536=S537=S538=S539=S540=S541
S542=S543=S544=S545=S546=S547=S548=S549
S550=S551=S552=S553=S554=S555=S556=S557
S558=S559=S560=S561=S562=S563=S564=S565
S566=S567=S568=S569=S570=S571=S572=S573
S574=S575=S576=S577=S578=S579=S580=S581
S582=S583=S584=S585=S586=S587=S588=S589
S590=S591=S592=S593=S594=S595=S596=S597
S598=S599=S600=S601=S602=S603=S604=S605
S606=S607=S608=S609=S610=S611=S612=S613
S614=S615=S616=S617=S618=S619=S620=S621
S622=S623=S624=S625=S626=S627=S628=S629
S630=S631=S632=S633=S634=S635=S636=S637
S638=S639=S640=S641=S642=S643=S644=S645
S646=S647=S648=S649=S650=S651=S652=S653
S654=S655=S656=S657=S658=S659=S660=S661
S662=S663=S664=S665=S666=S667=S668=S669
S670=S671=S672=S673=S674=S675=S676=S677
S678=S679=S680=S681=S682=S683=S684=S685
S686=S687=S688=S689=S690=S691=S692=S693
S694=S695=S696=S697=S698=S699=S700=S701
S702=S703=S704=S705=S706=S707=S708=S709
S710=S711=S712=S713=S714=S715=S716=S717
S718=S719=S720=S721=S722=S723=S724=S725
S726=S727=S728=S729=S730=S731=S732=S733
S734=S735=S736=S737=S738=S739=S740=S741
S742=S743=S744=S745=S746=S747=S748=S749
S750=S751=S752=S753=S754=S755=S756=S757
S758=S759=S760=S761=S762=S763=S764=S765
S766=S767=S768=S769=S770=S771=S772=S773
S774=S775=S776=S777=S778=S779=S780=S781
S782=S783=S784=S785=S786=S787=S788=S789
S790=S791=S792=S793=S794=S795=S796=S797
S798=S799=S800=S801=S802=S803=S804=S805
S806=S807=S808=S809=S810=S811=S812=S813
S814=S815=S816=S817=S818=S819=S820=S821
S822=S823=S824=S825=S826=S827=S828=S829
S830=S831=S832=S833=S834=S835=S836=S837
S838=S839=S840=S841=S842=S843=S844=S845
S846=S847=S848=S849=S850=S851=S852=S853
S854=S855=S856=S857=S858=S859=S860=S861
S862=S863=S864=S865=S866=S867=S868=S869
S870=S871=S872=S873=S874=S875=S876=S877
S878=S879=S880=S881=S882=S883=S884=S885
S886=S887=S888=S889=S890=S891=S892=S893
S894=S895=S896=S897=S898=S899=S900=S901
S902=S903=S904=S905=S906=S907=S908=S909
S910=S911=S912=S913=S914=S915=S916=S917
S918=S919=S920=S921=S922=S923=S924=S925
S926=S927=S928=S929=S930=S931=S932=S933
S934=S935=S936=S937=S938=S939=S940=S941
S942=S943=S944=S945=S946=S947=S948=S949
S950=S951=S952=S953=S954=S955=S956=S957
S958=S959=S960=S961=S962=S963=S964=S965
S966=S967=S968=S969=S970=S971=S972=S973
S974=S975=S976=S977=S978=S979=S980=S981
S982=S983=S984=S985=S986=S987=S988=S989
S990=S991=S992=S993=S994=S995=S996=S997
S998=S999=S1000=S1001=S1002=S1003=S1004
S1006=S1007=S1008=S1009=S1010=S1011=S1012
S1014=S1015=S1016=S1017=S1018=S1019=S1020
S1022=S1023=S1024=S1025=S1026=S1027=S1028
S1030=S1031=S1032=S1033=S1034=S1035=S1036
S1038=S1039=S1040=S1041=S1042=S1043=S1044
S1046=S1047=S1048=S1049=S1050=S1051=S1052
S1054=S1055=S1056=S1057=S1058=S1059=S1060
S1062=S1063=S1064=S1065=S1066=S1067=S1068
S1070=S1071=S1072=S1073=S1074=S1075=S1076
S1078=S1079=S1080=S1081=S1082=S1083=S1084
S1086=S1087=S1088=S1089=S1090=S1091=S1092
S1094=S1095=S1096=S1097=S1098=S1099=S1100
S1102=S1103=S1104=S1105=S1106=S1107=S1108
S1110=S1111=S1112=S1113=S1114=S1115=S1116
S1118=S1119=S1120=S1121=S1122=S1123=S1124
S1126=S1127=S1128=S1129=S1130=S1131=S1132
S1134=S1135=S1136=S1137=S1138=S1139=S1140
S1142=S1143=S1144=S1145=S1146=S1147=S1148
S1150=S1151=S1152=S1153=S1154=S1155=S1156
S1158=S1159=S1160=S1161=S1162=S1163=S1164
S1166=S1167=S1168=S1169=S1170=S1171=S1172
S1174=S1175=S1176=S1177=S1178=S1179=S1180
S1182=S1183=S1184=S1185=S1186=S1187=S1188
S1190=S1191=S1192=S1193=S1194=S1195=S1196
S1198=S1199=S1200=S1201=S1202=S1203=S1204
S1206=S1207=S1208=S1209=S1210=S1211=S1212
S1214=S1215=S1216=S1217=S1218=S1219=S1220
S1222=S1223=S1224=S1225=S1226=S1227=S1228
S1230=S1231=S1232=S1233=S1234=S1235=S1236
S1238=S1239=S1240=S1241=S1242=S1243=S1244
S1246=S1247=S1248=S1249=S1250=S1251=S1252
S1254=S1255=S1256=S1257=S1258=S1259=S1260
S1262=S1263=S1264=S1265=S1266=S1267=S1268
S1270=S1271=S1272=S1273=S1274=S1275=S1276
S1278=S1279=S1280=S1281=S1282=S1283=S1284
S1286=S1287=S1288=S1289=S1290=S1291=S1292
S1294=S1295=S1296=S1297=S1298=S1299=S1300
S1302=S1303=S1304=S1305=S1306=S1307=S1308
S1310=S1311=S1312=S1313=S1314=S1315=S1316
S1318=S1319=S1320=S1321=S1322=S1323=S1324
S1326=S1327=S1328=S1329=S1330=S1331=S1332
S1334=S1335=S1336=S1337=S1338=S1339=S1340
S1342=S1343=S1344=S1345=S1346=S1347=S1348
S1350=S1351=S1352=S1353=S1354=S1355=S1356
S1358=S1359=S1360=S1361=S1362=S1363=S1364
S1366=S1367=S1368=S1369=S1370=S1371=S1372
S1374=S1375=S1376=S1377=S1378=S1379=S1380
S1382=S1383=S1384=S1385=S1386=S1387=S1388
S1390=S1391=S1392=S1393=S1394=S1395=S1396
S1398=S1399=S1400=S1401=S1402=S1403=S1404
S1406=S1407=S1408=S1409=S1410=S1411=S1412
S1414=S1415=S1416=S1417=S1418=S1419=S1420
S1422=S1423=S1424=S1425=S1426=S1427=S1428
S1430=S1431=S1432=S1433=S1434=S1435=S1436
S1438=S1439=S1440=S1441=S1442=S1443=S1444
S1446=S1447=S1448=S1449=S1450=S1451=S1452
S1454=S1455=S1456=S1457=S1458=S1459=S1460
S1462=S1463=S1464=S1465=S1466=S1467=S1468
S1470=S1471=S1472=S1473=S1474=S1475=S1476
S1478=S1479=S1480=S1481=S1482=S1483=S1484
S1486=S1487=S1488=S1489=S1490=S1491=S1492
S1494=S1495=S1496=S1497=S1498=S1499=S1500

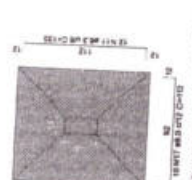

S45=S46=S47=S48=S49=S50=S51=S52=S53=S54=S55
S56=S57=S58=S59=S60=S61=S62=S63=S64=S65
S66=S67=S68=S69=S70=S71=S72=S73=S74=S75
S76=S77=S78=S79=S80=S81=S82=S83=S84=S85
S86=S87=S88=S89=S90=S91=S92=S93=S94=S95
S96=S97=S98=S99=S100=S101=S102=S103=S104
S106=S107=S108=S109=S110=S111=S112=S113
S114=S115=S116=S117=S118=S119=S120=S121
S122=S123=S124=S125=S126=S127=S128=S129
S130=S131=S132=S133=S134=S135=S136=S137
S138=S139=S140=S141=S142=S143=S144=S145
S146=S147=S148=S149=S150=S151=S152=S153
S154=S155=S156=S157=S158=S159=S160=S161
S162=S163=S164=S165=S166=S167=S168=S169
S170=S171=S172=S173=S174=S175=S176=S177
S178=S179=S180=S181=S182=S183=S184=S185
S186=S187=S188=S189=S190=S191=S192=S193
S194=S195=S196=S197=S198=S199=S200=S201
S202=S203=S204=S205=S206=S207=S208=S209
S210=S211=S212=S213=S214=S215=S216=S217
S218=S219=S220=S221=S222=S223=S224=S225
S226=S227=S228=S229=S230=S231=S232=S233
S234=S235=S236=S237=S238=S239=S240=S241
S242=S243=S244=S245=S246=S247=S248=S249
S250=S251=S252=S253=S254=S255=S256=S257
S258=S259=S260=S261=S262=S263=S264=S265
S266=S267=S268=S269=S270=S271=S272=S273
S274=S275=S276=S277=S278=S279=S280=S281
S282=S283=S284=S285=S286=S287=S288=S289
S290=S291=S292=S293=S294=S295=S296=S297
S298=S299=S300=S301=S302=S303=S304=S305
S306=S307=S308=S309=S310=S311=S312=S313
S314=S315=S316=S317=S318=S319=S320=S321
S322=S323=S324=S325=S326=S327=S328=S329
S330=S331=S332=S333=S334=S335=S336=S337
S338=S339=S340=S341=S342=S343=S344=S345
S346=S347=S348=S349=S350=S351=S352=S353
S354=S355=S356=S357=S358=S359=S360=S361
S362=S363=S364=S365=S366=S367=S368=S369
S370=S371=S372=S373=S374=S375=S376=S377
S378=S379=S380=S381=S382=S383=S384=S385
S386=S387=S388=S389=S390=S391=S392=S393
S394=S395=S396=S397=S398=S399=S400=S401
S402=S403=S404=S405=S406=S407=S408=S409
S410=S411=S412=S413=S414=S415=S416=S417
S418=S419=S420=S421=S422=S423=S424=S425
S426=S427=S428=S429=S430=S431=S432=S433
S434=S435=S436=S437=S438=S439=S440=S441
S442=S443=S444=S445=S446=S447=S448=S449
S450=S451=S452=S453=S454=S455=S456=S457
S458=S459=S460=S461=S462=S463=S464=S465
S466=S467=S468=S469=S470=S471=S472=S473
S474=S475=S476=S477=S478=S479=S480=S481
S482=S483=S484=S485=S486=S487=S488=S489
S490=S491=S492=S493=S494=S495=S496=S497
S498=S499=S500=S501=S502=S503=S504=S505
S506=S507=S508=S509=S510=S511=S512=S513
S514=S515=S516=S517=S518=S519=S520=S521
S522=S523=S524=S525=S526=S527=S528=S529
S530=S531=S532=S533=S534=S535=S536=S537
S538=S539=S540=S541=S542=S543=S544=S545
S546=S547=S548=S549=S550=S551=S552=S553
S554=S555=S556=S557=S558=S559=S560=S561
S562=S563=S564=S565=S566=S567=S568=S569
S570=S571=S572=S573=S574=S575=S576=S577
S578=S579=S580=S581=S582=S583=S584=S585
S586=S587=S588=S589=S590=S591=S592=S593
S594=S595=S596=S597=S598=S599=S600=S601
S602=S603=S604=S605=S606=S607=S608=S609
S610=S611=S612=S613=S614=S615=S616=S617
S618=S619=S620=S621=S622=S623=S624=S625
S626=S627=S628=S629=S630=S631=S632=S633
S634=S635=S636=S637=S638=S639=S640=S641
S642=S643=S644=S645=S646=S647=S648=S649
S650=S651=S652=S653=S654=S655=S656=S657
S658=S659=S660=S661=S662=S663=S664=S665
S666=S667=S668=S669=S670=S671=S672=S673
S674=S675=S676=S677=S678=S679=S680=S681
S682=S683=S684=S685=S686=S687=S688=S689
S690=S691=S692=S693=S694=S695=S696=S697
S698=S699=S700=S701=S702=S703=S704=S705
S706=S707=S708=S709=S710=S711=S712=S713
S714=S715=S716=S717=S718=S719=S720=S721
S722=S723=S724=S725=S726=S727=S728=S729
S730=S731=S732=S733=S734=S735=S736=S737
S738=S739=S740=S741=S742=S743=S744=S745
S746=S747=S748=S749=S750=S751=S752=S753
S754=S755=S756=S757=S758=S759=S760=S761
S762=S763=S764=S765=S766=S767=S768=S769
S770=S771=S772=S773=S774=S775=S776=S777
S778=S779=S780=S781=S782=S783=S784=S785
S786=S787=S788=S789=S790=S791=S792=S793
S794=S795=S796=S797=S798=S799=S800=S801
S802=S803=S804=S805=S806=S807=S808=S809
S810=S811=S812=S813=S814=S815=S816=S817
S818=S819=S820=S821=S822=S823=S824=S825
S826=S827=S828=S829=S830=S831=S832=S833
S834=S835=S836=S837=S838=S839=S840=S841
S842=S843=S844=S845=S846=S847=S848=S849
S850=S851=S852=S853=S854=S855=S856=S857
S858=S859=S860=S861=S862=S863=S864=S865
S866=S867=S868=S869=S870=S871=S872=S873
S874=S875=S876=S877=S878=S879=S880=S881
S882=S883=S884=S885=S886=S887=S888=S889
S890=S891=S892=S893=S894=S895=S896=S897
S898=S899=S900=S901=S902=S903=S904=S905
S906=S907=S908=S909=S910=S911=S912=S913
S914=S915=S916=S917=S918=S919=S920=S921
S922=S923=S924=S925=S926=S927=S928=S929
S930=S931=S932=S933=S934=S935=S936=S937
S938=S939=S940=S941=S942=S943=S944=S945
S946=S947=S948=S949=S950=S951=S952=S953
S954=S955=S956=S957=S958=S959=S960=S961
S962=S963=S964=S965=S966=S967=S968=S969
S970=S971=S972=S973=S974=S975=S976=S977
S978=S979=S980=S981=S982=S983=S984=S985
S986=S987=S988=S989=S990=S991=S992=S993
S994=S995=S996=S997=S998=S999=S1000

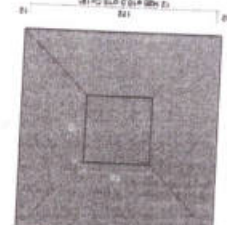

S111
S112
S113
S114
S115
S116
S117
S118
S119
S120
S121
S122
S123
S124
S125
S126
S127
S128
S129
S130
S131
S132
S133
S134
S135
S136
S137
S138
S139
S140
S141
S142
S143
S144
S145
S146
S147
S148
S149
S150
S151
S152
S153
S154
S155
S156
S157
S158
S159
S160
S161
S162
S163
S164
S165
S166
S167
S168
S169
S170
S171
S172
S173
S174
S175
S176
S177
S178
S179
S180
S181
S182
S183
S184
S185
S186
S187
S188
S189
S190
S191
S192
S193
S194
S195
S196
S197
S198
S199
S200
S201
S202
S203
S204
S205
S206
S207
S208
S209
S210
S211
S212
S213
S214
S215
S216
S217
S218
S219
S220
S221
S222
S223
S224
S225
S226
S227
S228
S229
S230
S231
S232
S233
S234
S235
S236
S237
S238
S239
S240
S241
S242
S243
S244
S245
S246
S247
S248
S249
S250
S251
S252
S253
S254
S255
S256
S257
S258
S259
S260
S261
S262
S263
S264
S265
S266
S267
S268
S269
S270
S271
S272
S273
S274
S275
S276
S277
S278
S279
S280
S281
S282
S283
S284
S285
S286
S287
S288
S289
S290
S291
S292
S293
S294
S295
S296
S297
S298
S299
S300
S301
S302
S303
S304
S305
S306
S307
S308
S309
S310
S311
S312
S313
S314
S315
S316
S317
S318
S319
S320
S321
S322
S323
S324
S325
S326
S327
S328
S329
S330
S331
S332
S333
S334
S335
S336
S337
S338
S339
S340
S341
S342
S343
S344
S345
S346
S347
S348
S349
S350
S351
S352
S353
S354
S355
S356
S357
S358
S359
S360
S361
S362
S363
S364
S365
S366
S367
S368
S369
S370
S371
S372
S373
S374
S375
S376
S377
S378
S379
S380
S381
S382
S383
S384
S385
S386
S387
S

V35
ENC. 1/30

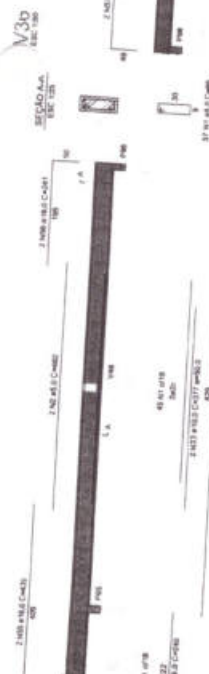

V37
ENC. 1/30

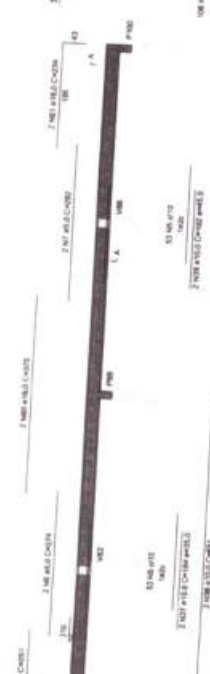

V39
ENC. 1/30

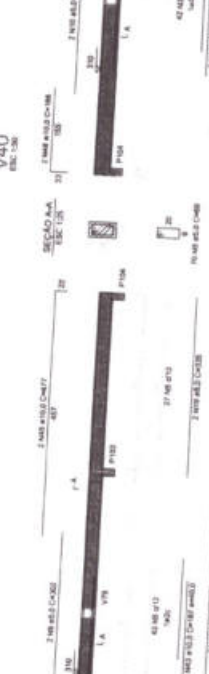

V41
ENC. 1/30



V44
ENC. 1/30



V45
ENC. 1/30

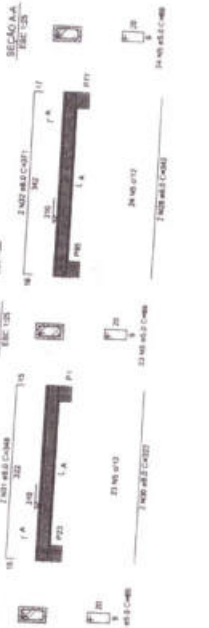

V42
ENC. 1/30

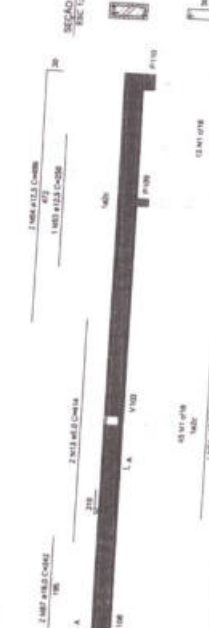

V46
ENC. 1/30



V38
ENC. 1/30

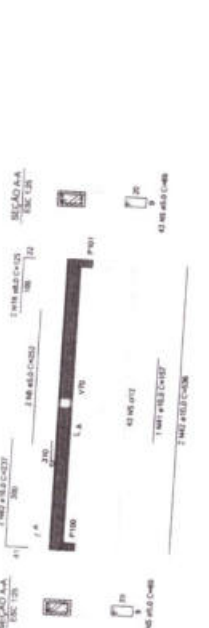

ITEM	QUANTIDADE	UNIDADE	VALOR UNITÁRIO	VALOR TOTAL
1	1	m	118	118
2	1	m	118	118
3	1	m	118	118
4	1	m	118	118
5	1	m	118	118
6	1	m	118	118
7	1	m	118	118
8	1	m	118	118
9	1	m	118	118
10	1	m	118	118
11	1	m	118	118
12	1	m	118	118
13	1	m	118	118
14	1	m	118	118
15	1	m	118	118
16	1	m	118	118
17	1	m	118	118
18	1	m	118	118
19	1	m	118	118
20	1	m	118	118
21	1	m	118	118
22	1	m	118	118
23	1	m	118	118
24	1	m	118	118
25	1	m	118	118
26	1	m	118	118
27	1	m	118	118
28	1	m	118	118
29	1	m	118	118
30	1	m	118	118
31	1	m	118	118
32	1	m	118	118
33	1	m	118	118
34	1	m	118	118
35	1	m	118	118
36	1	m	118	118
37	1	m	118	118
38	1	m	118	118
39	1	m	118	118
40	1	m	118	118
41	1	m	118	118
42	1	m	118	118
43	1	m	118	118
44	1	m	118	118
45	1	m	118	118
46	1	m	118	118
47	1	m	118	118
48	1	m	118	118
49	1	m	118	118
50	1	m	118	118
51	1	m	118	118
52	1	m	118	118
53	1	m	118	118
54	1	m	118	118
55	1	m	118	118
56	1	m	118	118
57	1	m	118	118
58	1	m	118	118
59	1	m	118	118
60	1	m	118	118
61	1	m	118	118
62	1	m	118	118
63	1	m	118	118
64	1	m	118	118
65	1	m	118	118
66	1	m	118	118
67	1	m	118	118
68	1	m	118	118
69	1	m	118	118
70	1	m	118	118
71	1	m	118	118
72	1	m	118	118
73	1	m	118	118
74	1	m	118	118
75	1	m	118	118
76	1	m	118	118
77	1	m	118	118
78	1	m	118	118
79	1	m	118	118
80	1	m	118	118
81	1	m	118	118
82	1	m	118	118
83	1	m	118	118
84	1	m	118	118
85	1	m	118	118
86	1	m	118	118
87	1	m	118	118
88	1	m	118	118
89	1	m	118	118
90	1	m	118	118
91	1	m	118	118
92	1	m	118	118
93	1	m	118	118
94	1	m	118	118
95	1	m	118	118
96	1	m	118	118
97	1	m	118	118
98	1	m	118	118
99	1	m	118	118
100	1	m	118	118

ITEM	QUANTIDADE	UNIDADE	VALOR UNITÁRIO	VALOR TOTAL
1	1	m	118	118
2	1	m	118	118
3	1	m	118	118
4	1	m	118	118
5	1	m	118	118
6	1	m	118	118
7	1	m	118	118
8	1	m	118	118
9	1	m	118	118
10	1	m	118	118
11	1	m	118	118
12	1	m	118	118
13	1	m	118	118
14	1	m	118	118
15	1	m	118	118
16	1	m	118	118
17	1	m	118	118
18	1	m	118	118
19	1	m	118	118
20	1	m	118	118
21	1	m	118	118
22	1	m	118	118
23	1	m	118	118
24	1	m	118	118
25	1	m	118	118
26	1	m	118	118
27	1	m	118	118
28	1	m	118	118
29	1	m	118	118
30	1	m	118	118
31	1	m	118	118
32	1	m	118	118
33	1	m	118	118
34	1	m	118	118
35	1	m	118	118
36	1	m	118	118
37	1	m	118	118
38	1	m	118	118
39	1	m	118	118
40	1	m	118	118
41	1	m	118	118
42	1	m	118	118
43	1	m	118	118
44	1	m	118	118
45	1	m	118	118
46	1	m	118	118
47	1	m	118	118
48	1	m	118	118
49	1	m	118	118
50	1	m	118	118
51	1	m	118	118
52	1	m	118	118
53	1	m	118	118
54	1	m	118	118
55	1	m	118	118
56	1	m	118	118
57	1	m	118	118
58	1	m	118	118
59	1	m	118	118
60	1	m	118	118
61	1	m	118	118
62	1	m	118	118
63	1	m	118	118
64	1	m	118	118
65	1	m	118	118
66	1	m	118	118
67	1	m	118	118
68	1	m	118	118
69	1	m	118	118
70	1	m	118	118
71	1	m	118	118
72	1	m	118	118
73	1	m	118	118
74	1	m	118	118
75	1	m	118	118
76	1	m	118	118
77	1	m	118	118
78	1	m	118	118
79	1	m	118	118
80	1	m	118	118
81	1	m	118	118
82	1	m	118	118
83	1	m	118	118
84	1	m	118	118
85	1	m	118	118
86	1	m	118	118
87	1	m	118	118
88	1	m	118	118
89	1	m	118	118
90	1	m	118	118
91	1	m	118	118
92	1	m	118	118
93	1	m	118	118
94	1	m	118	118
95	1	m	118	118
96	1	m	118	118
97	1	m	118	118
98	1	m	118	118
99	1	m	118	118
100	1	m	118	118



APROVAÇÃO: _____

PREFEITURA MUNICIPAL DE OCARA

ELABORAÇÃO DE PROJETO DO MERCADO PÚBLICO DA SEDE DE OCARA

PROJETO ESTRUTURAL DE TALAMANTE DE UÇAS

OCARA

RELACIONADO

ANO	MEM	QUANT	C. UNIT	C. TOTAL
V47	1	1	1	1
V48	1	1	1	1
V49	1	1	1	1
V50	1	1	1	1
V51	1	1	1	1
V52	1	1	1	1
V53	1	1	1	1
V54	1	1	1	1
V55	1	1	1	1
V56	1	1	1	1
V57	1	1	1	1
V58	1	1	1	1
V59	1	1	1	1
V60	1	1	1	1
V61	1	1	1	1
V62	1	1	1	1
V63	1	1	1	1
V64	1	1	1	1
V65	1	1	1	1
V66	1	1	1	1
V67	1	1	1	1
V68	1	1	1	1
V69	1	1	1	1
V70	1	1	1	1
V71	1	1	1	1
V72	1	1	1	1
V73	1	1	1	1
V74	1	1	1	1
V75	1	1	1	1
V76	1	1	1	1
V77	1	1	1	1
V78	1	1	1	1
V79	1	1	1	1
V80	1	1	1	1
V81	1	1	1	1
V82	1	1	1	1
V83	1	1	1	1
V84	1	1	1	1
V85	1	1	1	1
V86	1	1	1	1
V87	1	1	1	1
V88	1	1	1	1
V89	1	1	1	1
V90	1	1	1	1

RESUMO DO ANO

ANO	MEM	QUANT	C. UNIT	C. TOTAL
2010	1	1	1	1
2011	1	1	1	1
2012	1	1	1	1
2013	1	1	1	1
2014	1	1	1	1
2015	1	1	1	1
2016	1	1	1	1
2017	1	1	1	1
2018	1	1	1	1
2019	1	1	1	1
2020	1	1	1	1
2021	1	1	1	1
2022	1	1	1	1
2023	1	1	1	1
2024	1	1	1	1
2025	1	1	1	1
2026	1	1	1	1
2027	1	1	1	1
2028	1	1	1	1
2029	1	1	1	1
2030	1	1	1	1

Valor do Projeto: R\$ 1.141.141,00
 Área do Terreno: 175,15 m²



APROVAÇÃO

PREFETURA MUNICIPAL DE OCARA

ELABORAÇÃO DE PROJETO DO MERCADO PÚBLICO DA REDE DE OCARA

PROJETO ESTRUTURAL
DETALHAMENTO DE VIGAS

DATA: 09/10

PROFESSOR(A) DE OCARA

PROFESSOR(A) DE OCARA

PROFESSOR(A) DE OCARA

PROFESSOR(A) DE OCARA

PROFESSOR(A) DE OCARA

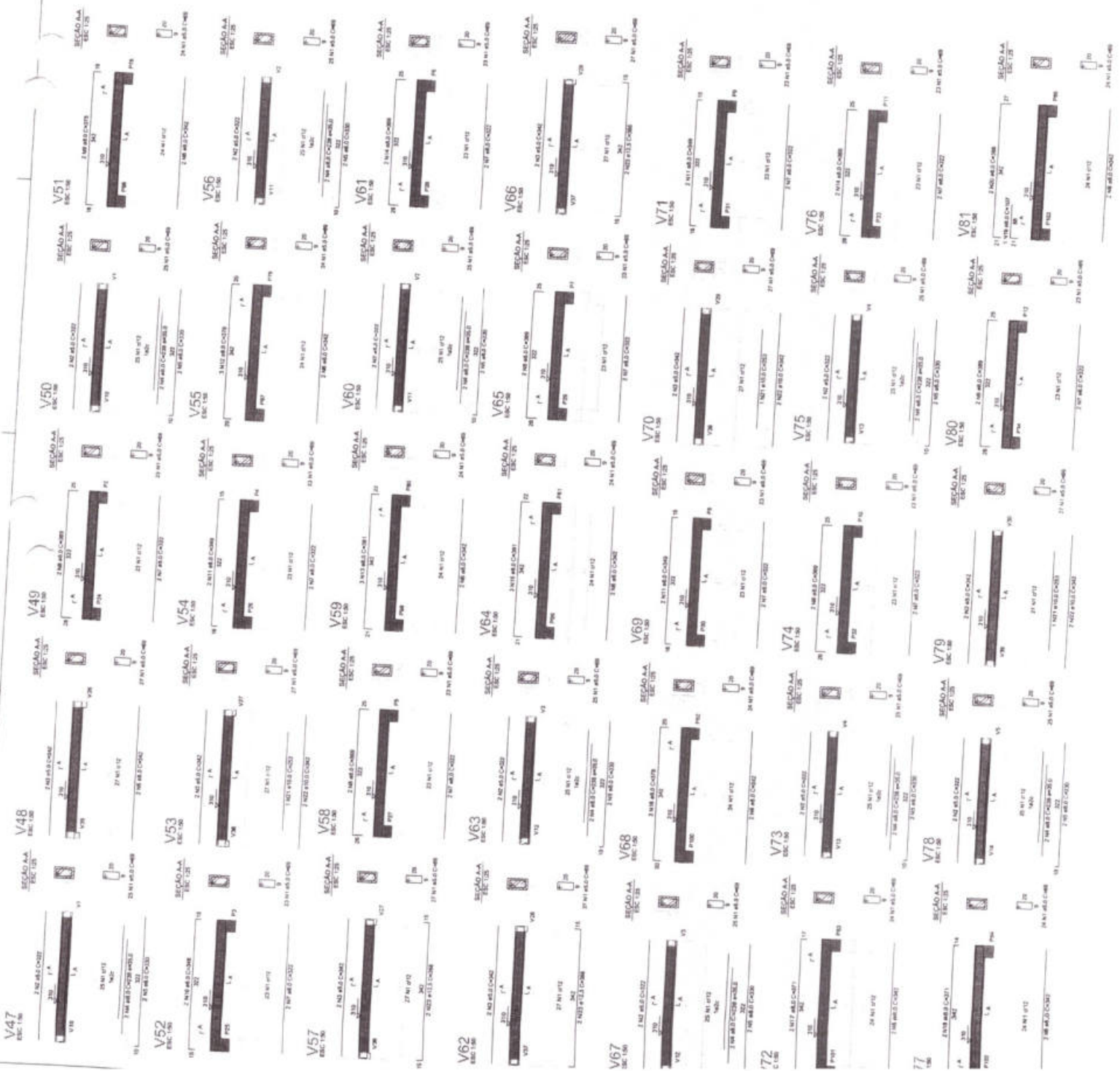

LEGENDA

1.0 - LIGANTE

2.0 - TUBO DE PVC 110x110

3.0 - TUBO DE PVC 75x75

4.0 - TUBO DE PVC 50x50

5.0 - TUBO DE PVC 25x25

6.0 - TUBO DE PVC 15x15

7.0 - TUBO DE PVC 10x10

8.0 - TUBO DE PVC 5x5

9.0 - TUBO DE PVC 3x3

10.0 - TUBO DE PVC 2x2

11.0 - TUBO DE PVC 1x1

12.0 - TUBO DE PVC 0,5x0,5

13.0 - TUBO DE PVC 0,2x0,2

14.0 - TUBO DE PVC 0,1x0,1

15.0 - TUBO DE PVC 0,05x0,05

16.0 - TUBO DE PVC 0,02x0,02

17.0 - TUBO DE PVC 0,01x0,01

18.0 - TUBO DE PVC 0,005x0,005

19.0 - TUBO DE PVC 0,002x0,002

20.0 - TUBO DE PVC 0,001x0,001

ITEM	QUANTIDADE	UNIDADE	VALOR UNITARIO	VALOR TOTAL
1.0	100	M	1,50	150,00
2.0	50	M	2,00	100,00
3.0	20	M	3,00	60,00
4.0	10	M	4,00	40,00
5.0	5	M	5,00	25,00
6.0	2	M	6,00	12,00
7.0	1	M	7,00	7,00
8.0	0,5	M	8,00	4,00
9.0	0,2	M	9,00	1,80
10.0	0,1	M	10,00	1,00
11.0	0,05	M	11,00	0,55
12.0	0,02	M	12,00	0,24
13.0	0,01	M	13,00	0,13
14.0	0,005	M	14,00	0,07
15.0	0,002	M	15,00	0,03
16.0	0,001	M	16,00	0,016
17.0	0,0005	M	17,00	0,0085
18.0	0,0002	M	18,00	0,0036
19.0	0,0001	M	19,00	0,0019
20.0	0,00005	M	20,00	0,0010



PREFEITURA MUNICIPAL DE OCARA

ELABORAÇÃO DE PROJETO DO MERCADO PÚBLICO DA REDE DE OCARA

INSTALAÇÕES ELÉTRICAS

INTERLIGAÇÃO DOS QUADROS

PROJETO Nº: _____

DATA: _____

PROJETADEOR: _____

PROJETO: _____

PROPOSTOR: _____

PROJETO Nº: _____

PROJETADEOR: _____

PROJETO: _____

PROPOSTOR: _____

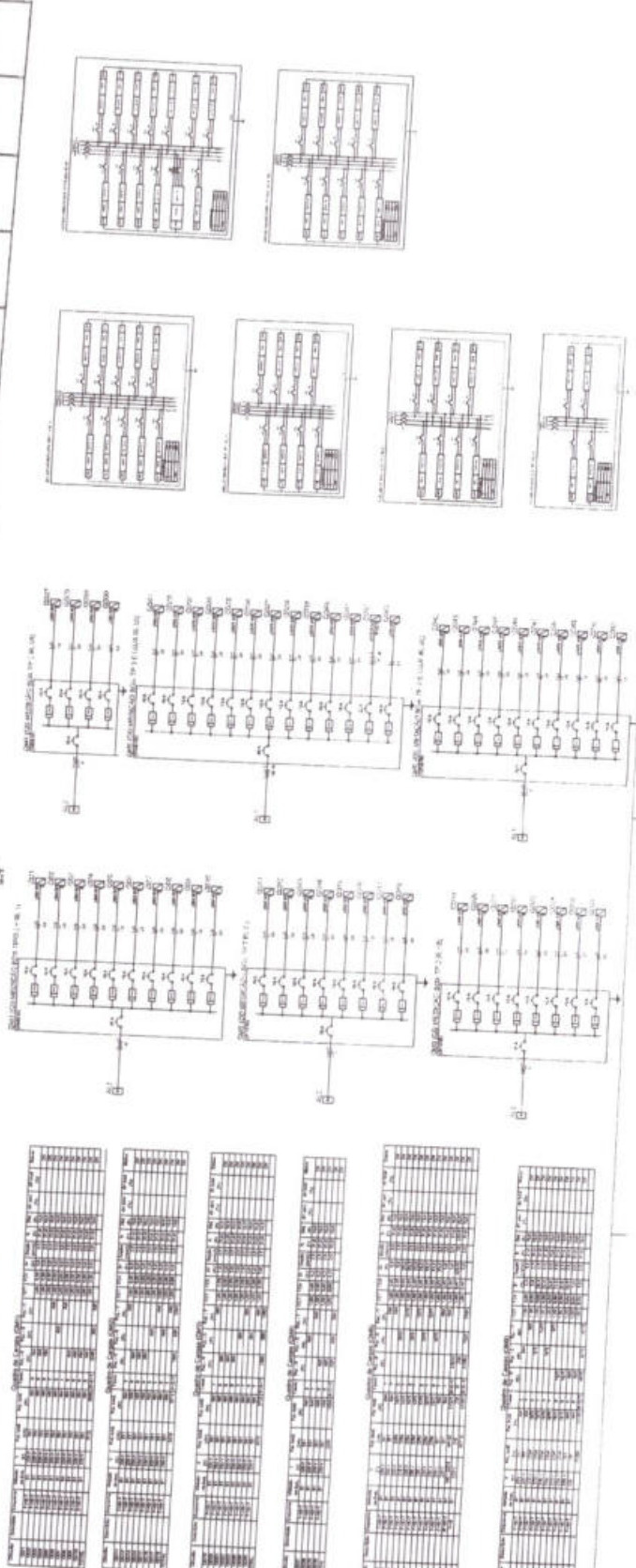

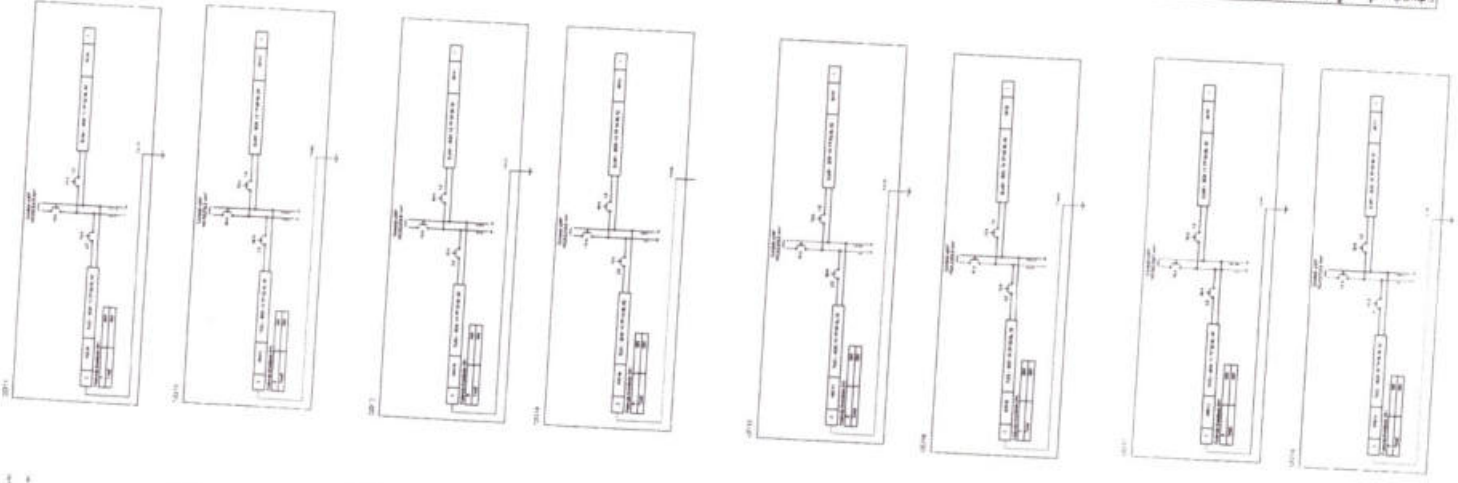
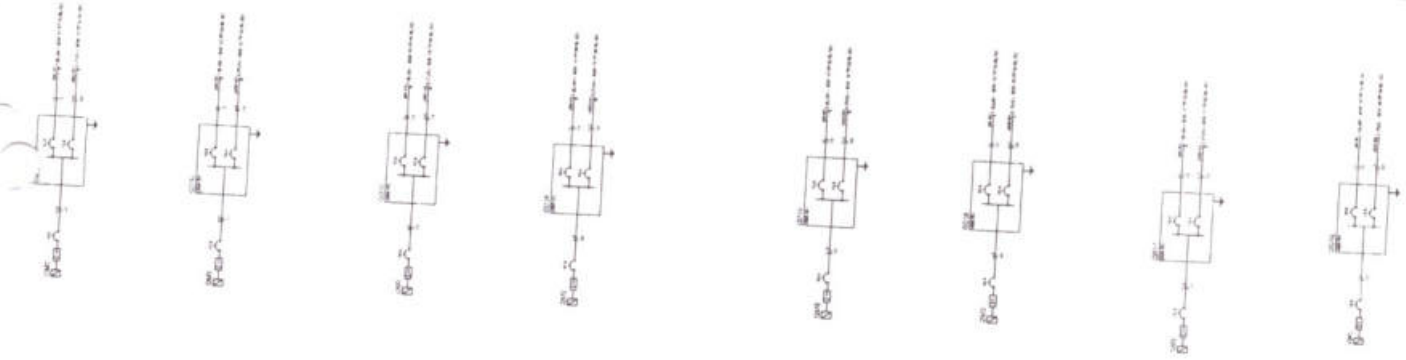
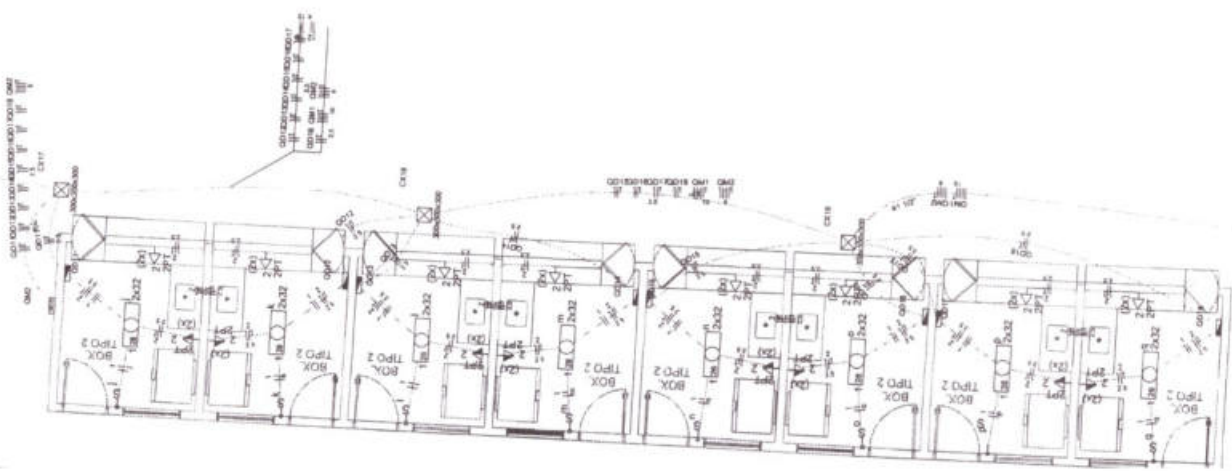

TIPO DE CARGA	QUANTIDADE	VALOR	TOTAL
ILUMINAÇÃO	10	100	100
RECEPTORES	20	200	200
RESISTORES	5	50	50
INDICADORES	2	20	20
FORÇA	1	1000	1000
TOTAL			1370

LEGENDA

Interruptor de 1 pólo e 2 vias
 Tomada de 2 pólos e 2 vias
 Caixa de passagem
 Cabo de 2,5 mm²
 Cabo de 1,5 mm²
 Cabo de 10 mm²
 Cabo de 16 mm²
 Cabo de 25 mm²
 Cabo de 35 mm²
 Cabo de 50 mm²
 Cabo de 70 mm²
 Cabo de 95 mm²
 Cabo de 120 mm²
 Cabo de 150 mm²
 Cabo de 185 mm²
 Cabo de 240 mm²
 Cabo de 300 mm²
 Cabo de 370 mm²
 Cabo de 450 mm²
 Cabo de 540 mm²
 Cabo de 630 mm²
 Cabo de 720 mm²
 Cabo de 810 mm²
 Cabo de 900 mm²
 Cabo de 1000 mm²

438

PROVAÇÃO

PREFEITURA MUNICIPAL DE OCARA

ELABORAÇÃO DE PROJETO DO MERCADO PÚBLICO DA REDE DE OCARA

INSTALAÇÕES ELÉTRICAS

OM 1

QUADRO DE CARGAS - DIAGRAMA UNIFILAR - CONDIÇÕES DAS TENSÕES E LEIENDA

OCARA

